

Reproduced from the Ordnance Survey
 Map with the permission of the Controller
 of Her Majesty's Stationery Office
 Crown Copyright
 Licence No: 100036612

LandInformation

GLAZEBROOK
 SALE PLAN
 WITH DBC LEASE

Coordinates @ 370403E 392783N	
Date 09 Jan 2018	Drawn By:
Drawing No: 5522576(6)	Rev: C Scale: 1:1250 @ A3

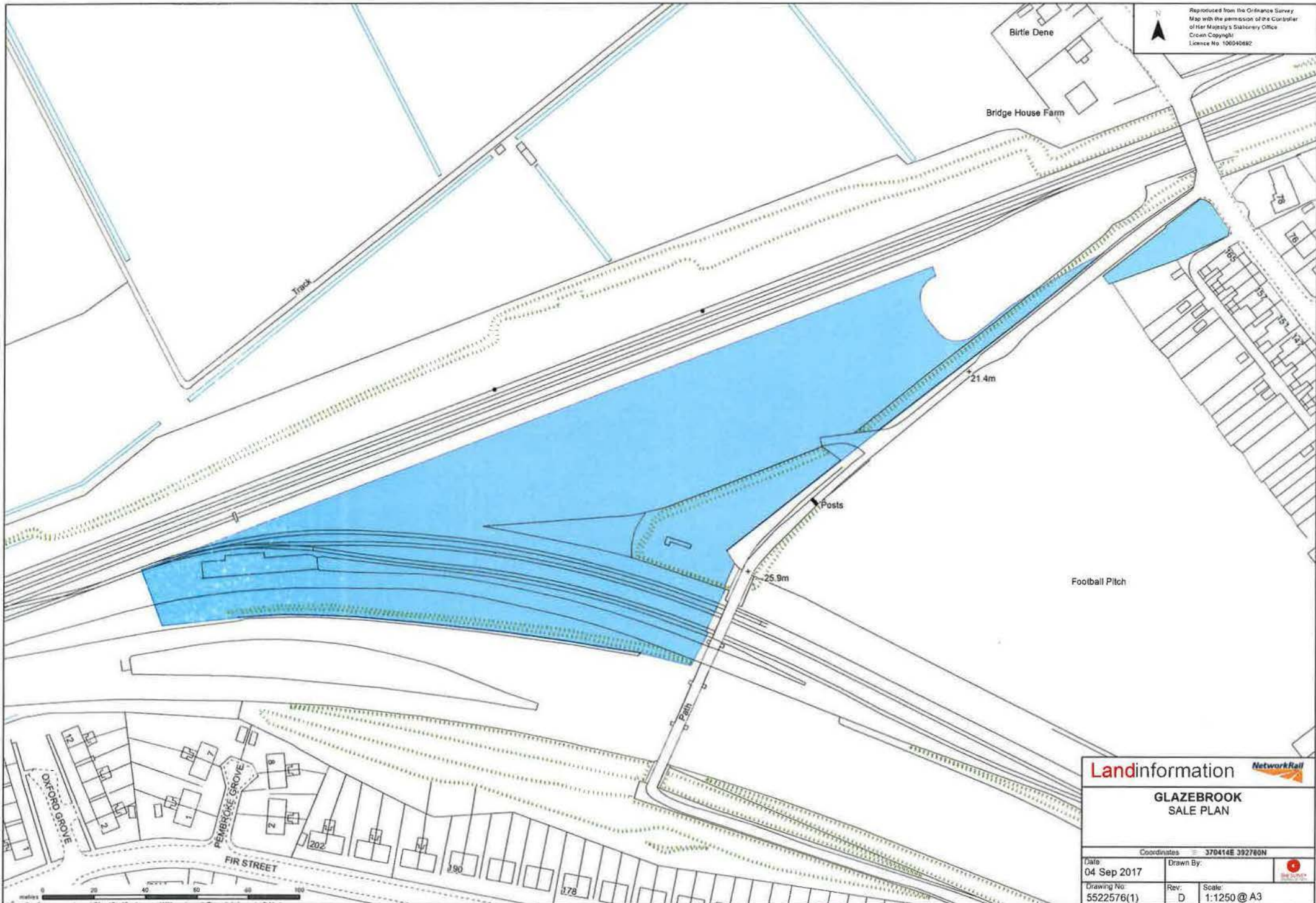

Reproduced from the Ordnance Survey
 Map with the permission of the Controller
 of Her Majesty's Stationery Office
 Crown Copyright
 Licence No. 100040682

Landinformation 

**GLAZEBROOK
 SALE PLAN**

Coordinates = 370414E 392780N

Date 04 Sep 2017	Drawn By:	
Drawing No: 5522576(1)	Rev: D	

Glazebrook Location Plans – As indicated by red circle

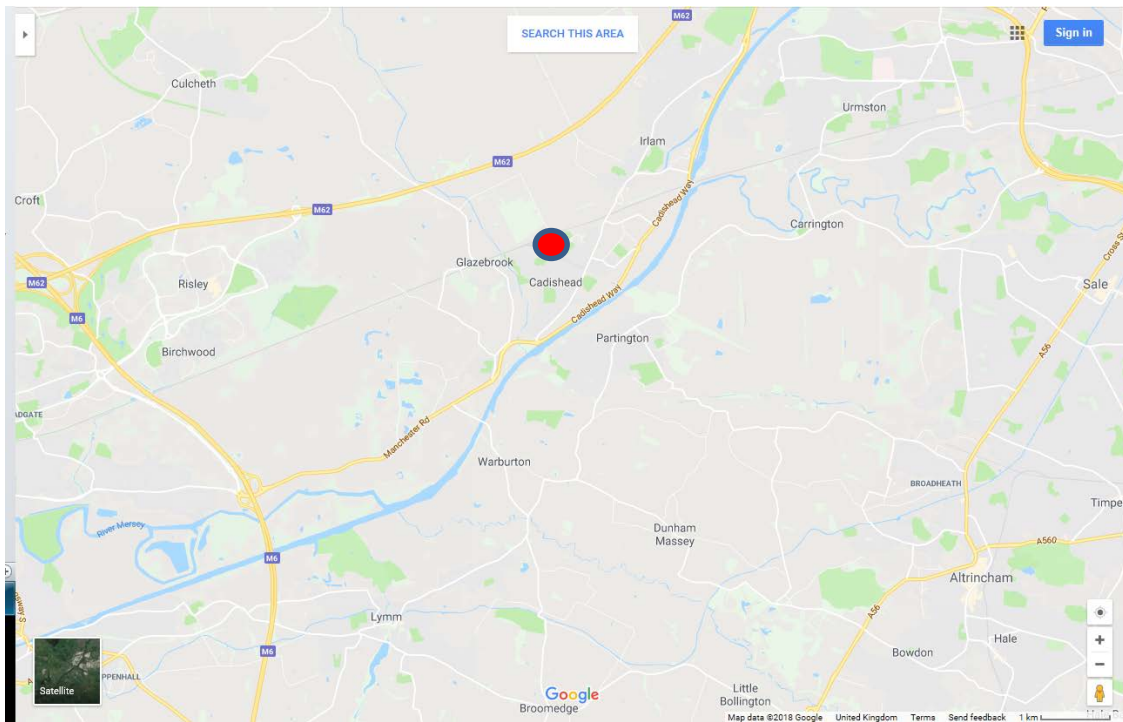
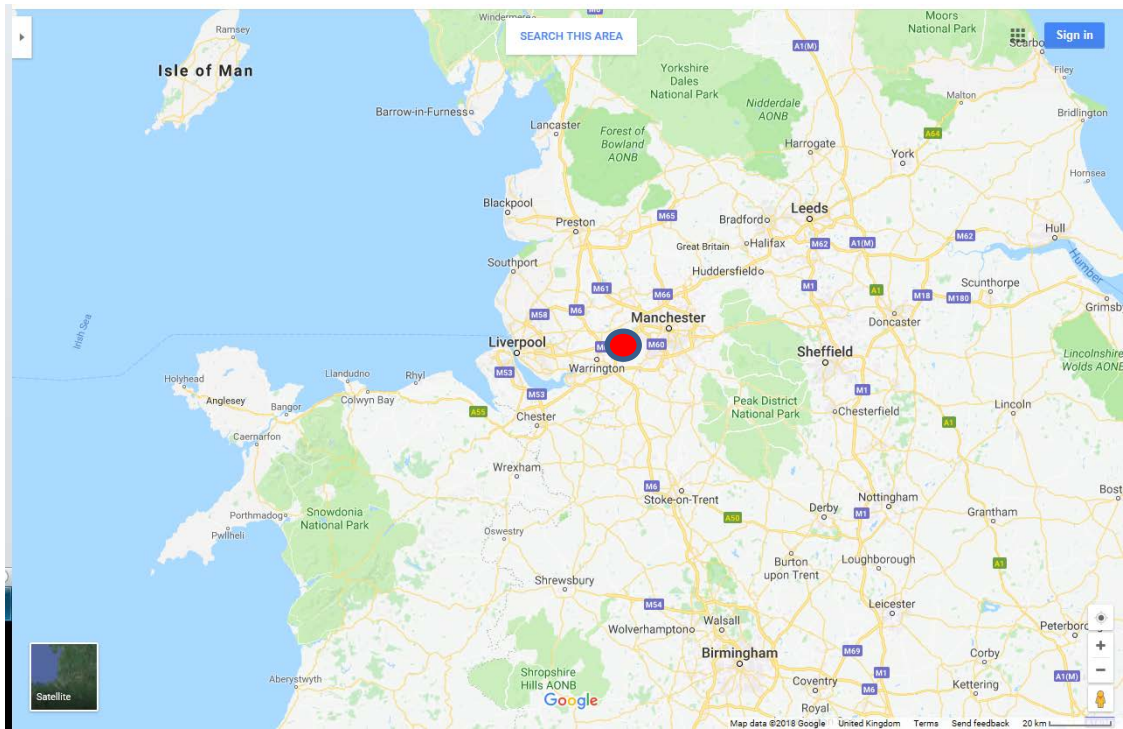

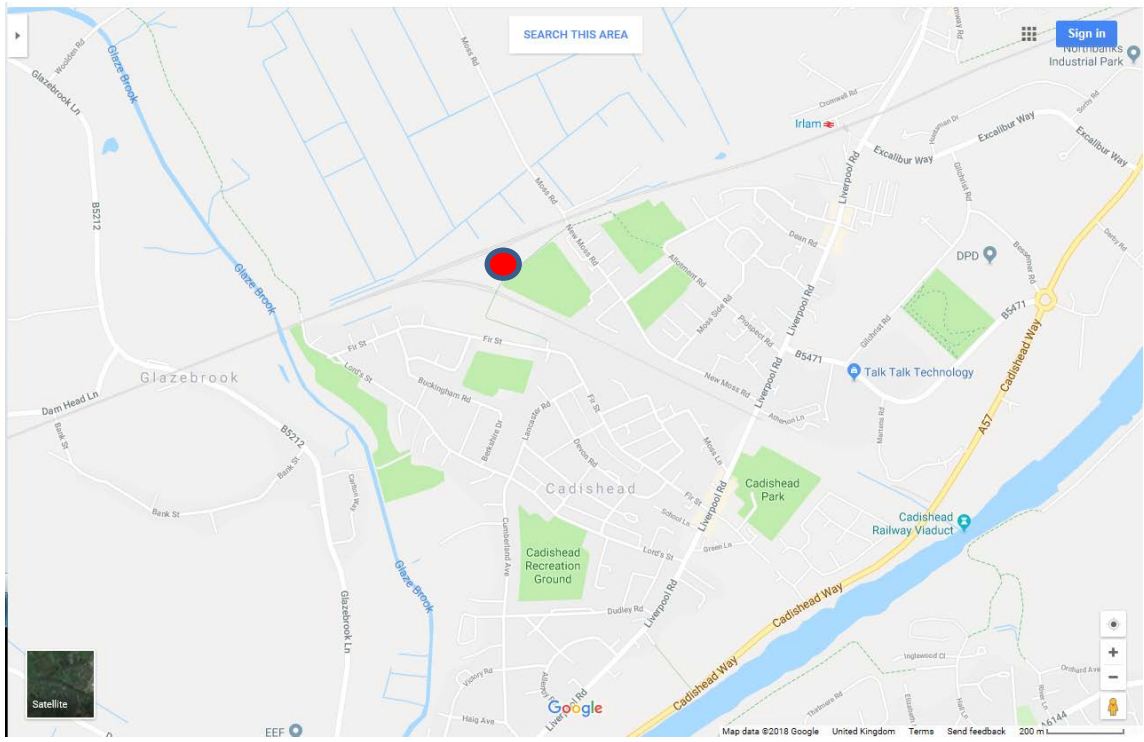

tram-Train is to connect
CLC heavy rail line
a vehicle solution then
it will be required.

Proposed tunnel
structure under existing
heavy rail line.

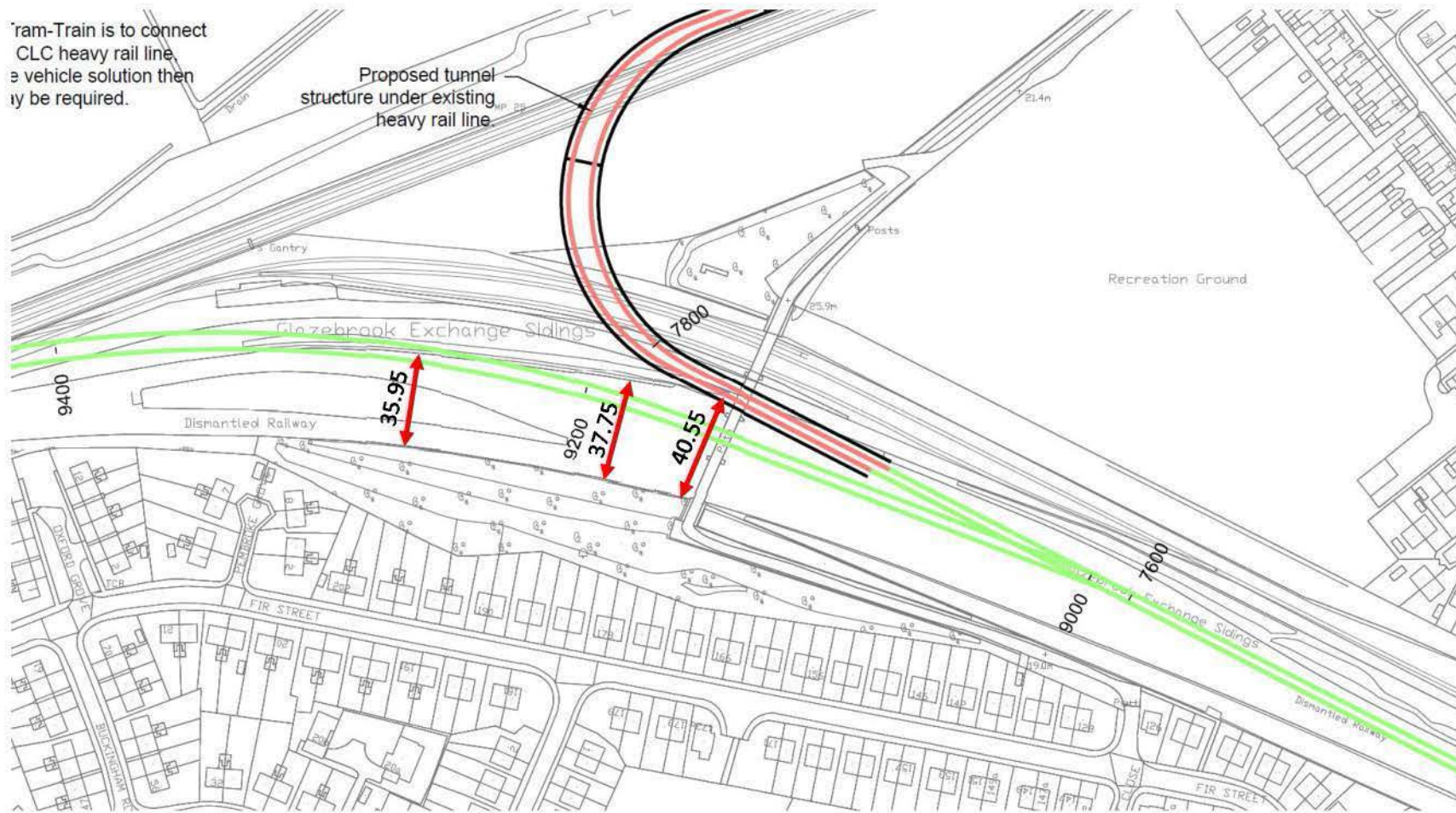

Please note that this map is not suitable for legally binding documents. If you require a map for a legally binding document, please contact the land information team: landinformation@networkrail.co.uk



Cadishhead Moss

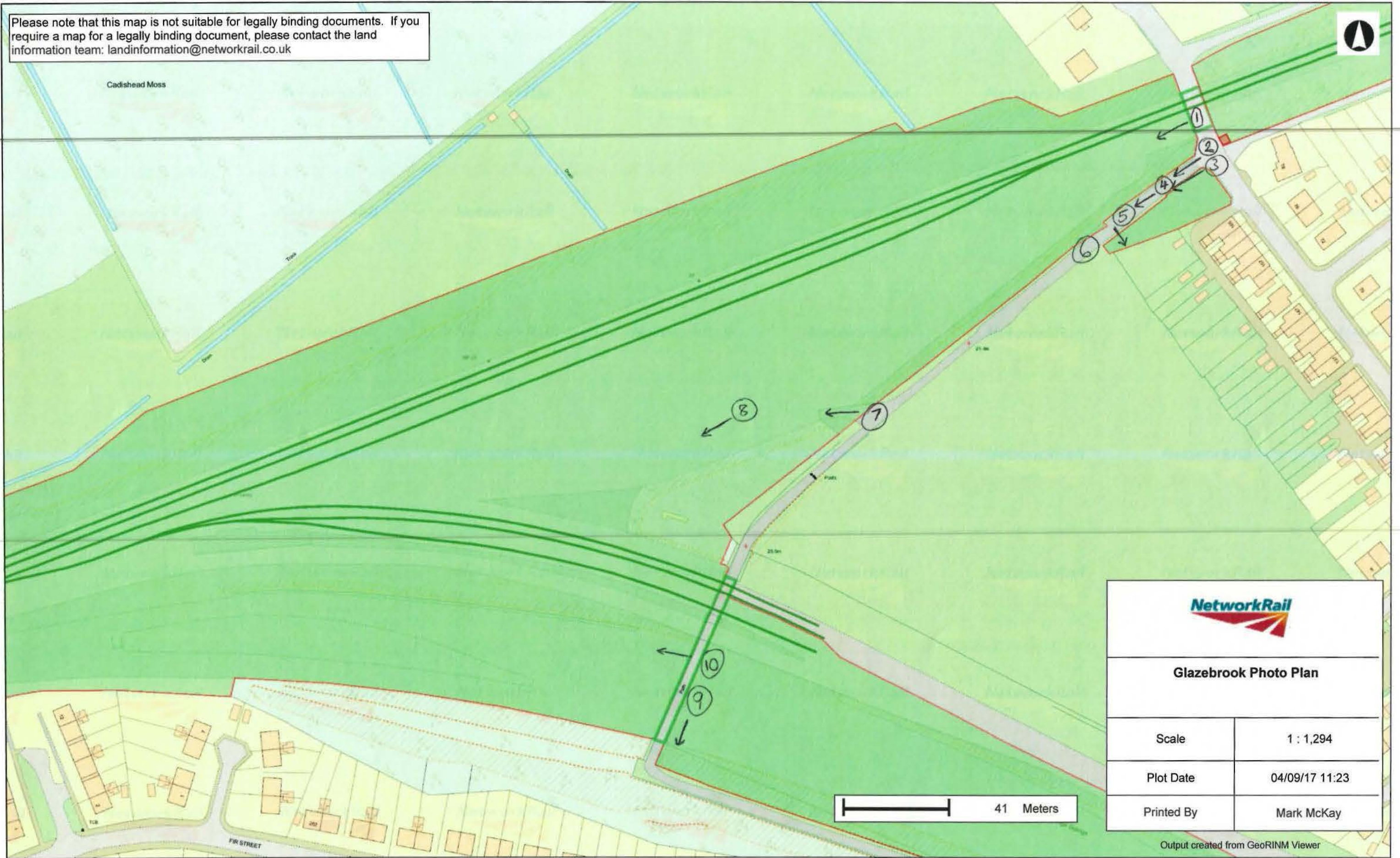

Glazebrook Photo Plan

Scale	1 : 1,294
Plot Date	04/09/17 11:23
Printed By	Mark McKay

41 Meters

Output created from GeoRINM Viewer

COPYRIGHTS

This product includes map data licensed from Ordnance Survey. © Crown copyright and database rights 2017 Ordnance Survey 0100040692.

© Local Government Information House Limited copyright and database rights 2017 Ordnance Survey 0100040692.

Contains British Geological Survey materials © NERC 2015

The Five Mile Line diagrams are copyright of Waterman Civils and must not be passed to any third party.



Figure 1 - 28 April 2017 11:27am



Figure 2 - 28 April 2017 11:28am



Figure 3 - 28 April 2017 11:28am



Figure 4 - 28 April 2017 11:30am

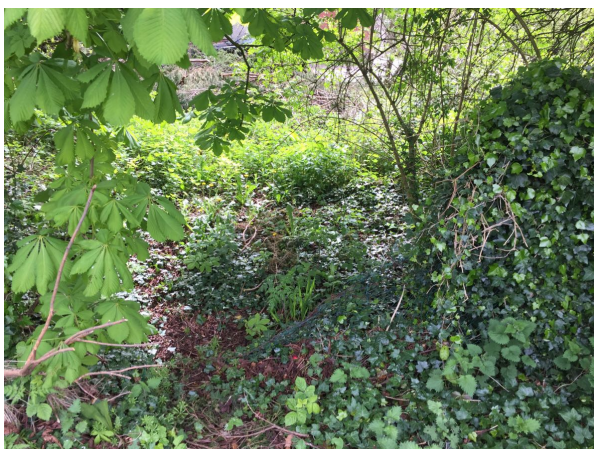

Figure 5 - 28 April 2017 11:30am



Figure 6 - 28 April 2017 11:33am



Figure 7 - 28 April 2017 11:33am



Figure 8 - 28 April 2017 11:41am



Figure 9 - 28 April 2017 11:41am



Figure 10 - 28 April 2017 11:41am